

# Prelude

from Lute Suite No. 4 in E Major, BWV 1006a

Johann Sebastian Bach  
ed. Kevin Covney

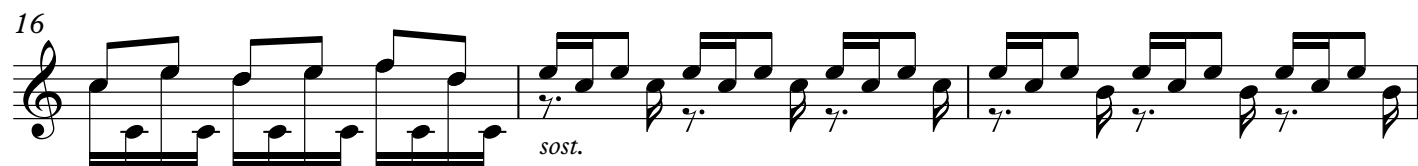
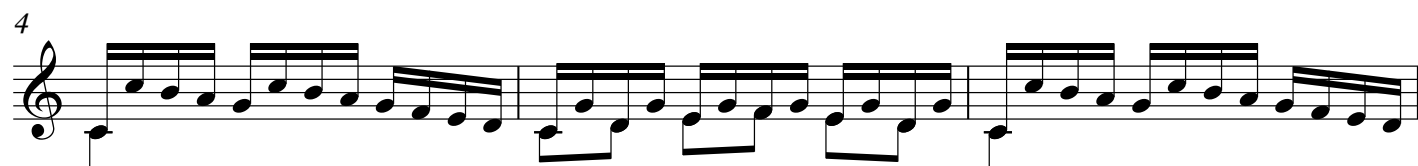

2  
22

25

28

31

34

37

40

43

46

49

52

55

58

61

64

67

*sost.*

4  
70

73

76

79

82

85

88

91

6  
118

121

124

127

130

132

134

137